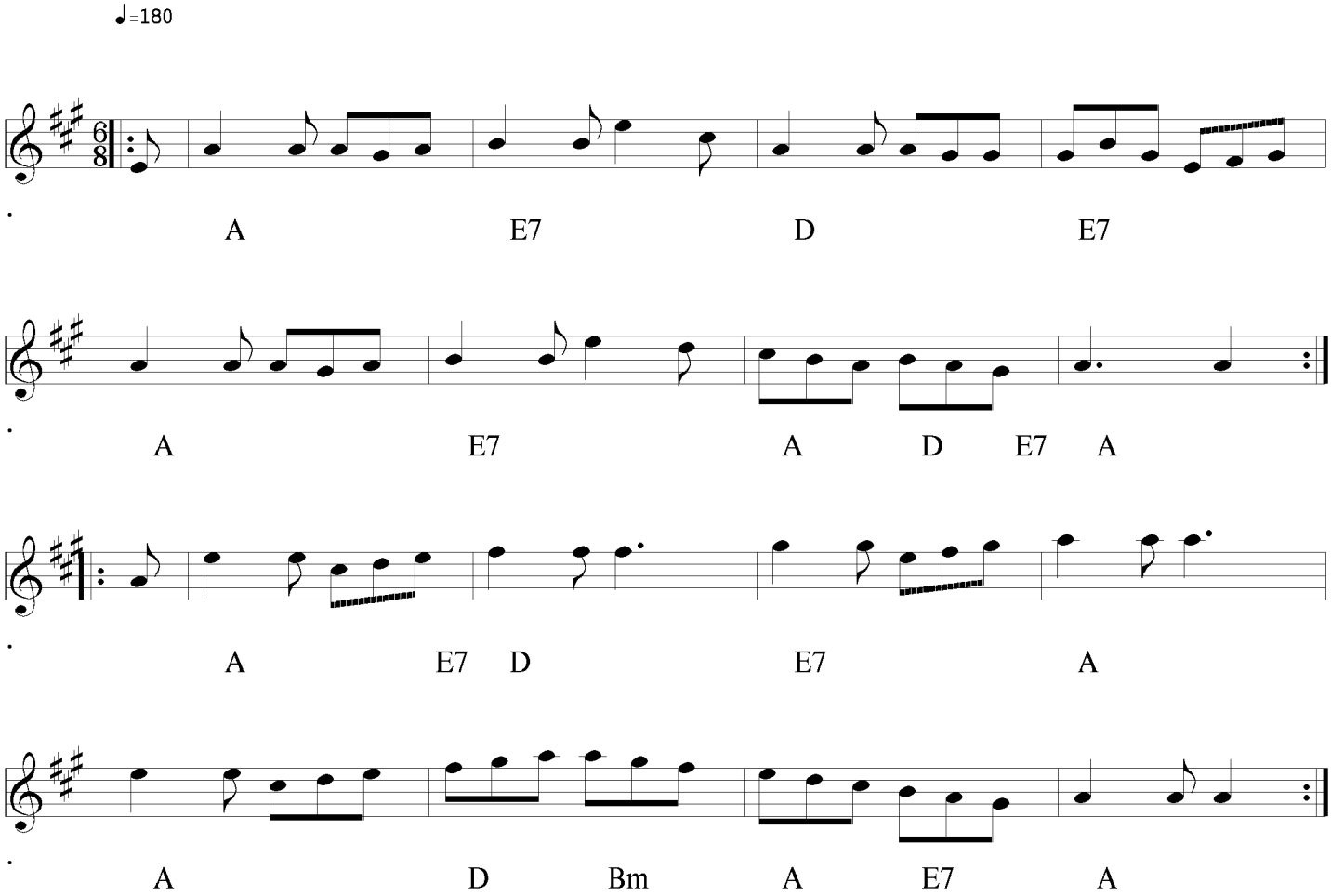Soldier's Dance